

NOTES

CTIL 1No. ANTENNA AT 14.95m TO BE REMOVED.

CTIL 1No. ANTENNA AT 14.95m TO BE RELOCATED TO PROPOSED STEELWORK AT 16.0m.

PROPOSED CTIL 1No. ANTENNA AND ANCILLARIES AT 16.0m TO BE INSTALLED ON PROPOSED TRIPOD

PROPOSED CTIL 1No. ANTENNA AND ANCILLARIES AT 16.0m TO BE INSTALLED ON PROPOSED QUADPOD. (BEHIND)

CTIL 1No. ANTENNA TO BE RELOCATED TO PROPOSED STEELWORK AT 16.0m

CTIL 1No. ANTENNA AT 14.95m TO BE REMOVED

PROPOSED CTIL 1No. ANTENNA AND ANCILLARIES AT 16.0m TO BE INSTALLED ON PROPOSED TRIPOD.

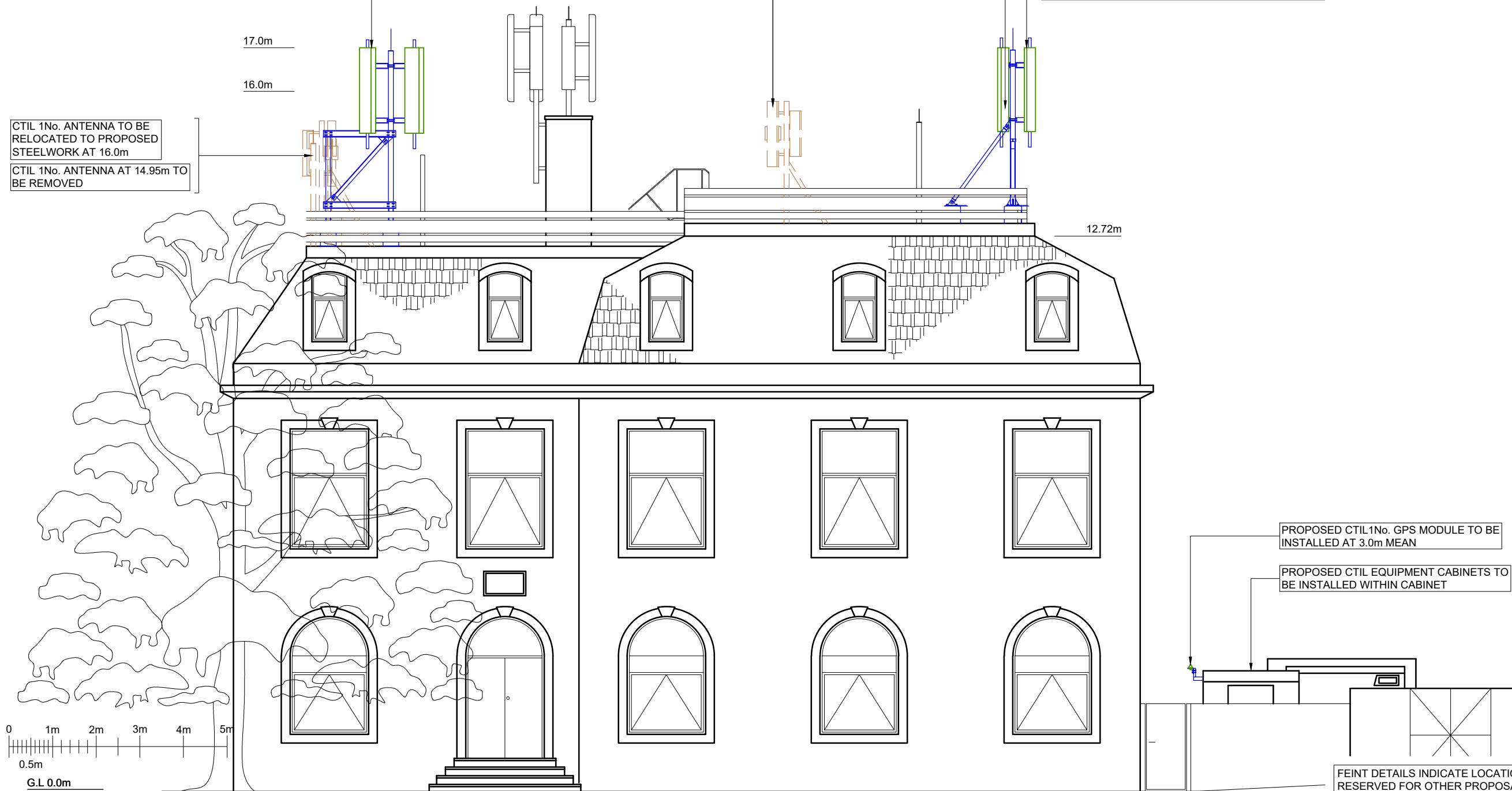

SOUTH WEST ELEVATION

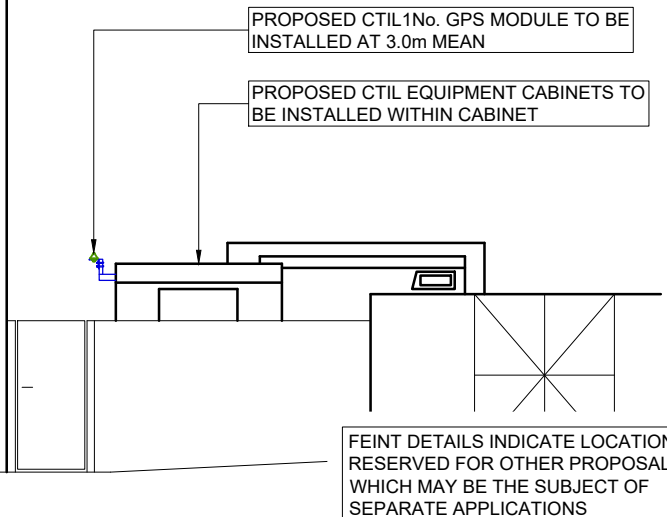

PROJECT No.	219206
CSID	13751421
VFID	N/A
CSR	9229
CELL No.	922902

BT SKYLINE No.				
CR0011				
19	PROJ No 219206			
	MINOR AMEND	22/03/21	HFC	HFC
18	PROJ No 219206			
	MINOR AMEND	12/03/21	HFC	HFC
17	PROJ No 208054			
	MINOR AMEND	03/03/21	HFC	HFC
16	PROJ No 208054			
	MINOR AMEND	01/03/21	HFC	HFC
15	PROJ No 219206			
	MINOR AMEND	27/01/21	HFC	HFC
ISS	REVISION	DATE	DRN	APP

cellnex
 driving telecom connectivity

Crawley Court, Winchester, Hampshire, SO21 2QA
 Tel. 01962 823434, Fax. 01962 822378

SITE No **163846**
SANDERSTEAD TE
CHURCH WAY
SANDERSTEAD
CROYDON
SURREY
CR2 0YE

NGR **TQ 34020 62070**
 OS GRID **534020 162070**

TITLE
ELEVATION ENHANCED
PROPOSED
CTIL

SCALE **1:100**

DRAWN	IM	31/05/11
APPROVED	HFC	22/03/21

DRG No. **163846-22-150-MD019** Sheet 2 of 2 Rev **19**